Miss Bucks County To Be Named Tonight At Neshaminy

Showtime Supplement Today

The Levittown Times

Delaware Valley's Great Home Newspaper

Weather

Gradual clearing this afternoon. Fair tonight and tomorrow. Monday, fair and mild.

VOL. 10, No. 184 | Member ABC | LEVITTOWN, PA., SATURDAY EVENING, MAY 18, 1963 | 38 PAGES | PRICE SEVEN CENTS

HERO SALUTE AWAITS COOPER

President Talks In South Today

WASHINGTON (UPI) — President Kennedy was to fly to the troubled South today for a nine-hour, three-speech tour centered around a ceremony which the governor of Alabama also will attend.

Kennedy was to leave Washington at 10:45 a.m. EDT to fly to Nashville for the first speech. He then goes to Muscle Shoals, Ala. and from there to Redstone arsenal at Huntsville, Ala.

At Muscle Shoals both Kennedy and Alabama Gov. George Wallace will attend a ceremony marking the 30th anniversary of the Tennessee Valley Authority (TVA). The White House said Friday "there are no plans for a conference" between the two men on the racial conflict in Birmingham.

The White House was unable to confirm reports that Wallace would accompany Kennedy in the President's helicopter on the 35-minute flight from Muscle Shoals to Huntsville.

Wallace has called Kennedy a

(Continued on Page 3, Col. 7)

Good Evening!

C.R.L. Batting for G.G.G.

Welcome showers.

Now watch the May flowers pop through and grass shoot up out of nowhere. And we'll have to get the mower out Monday or we'll never find our way to work.

Hats off to the Army, Navy, Air Force, Coast Guard and Marines.

Uncle Sam's military forces will flex its muscles today with gala Armed Forces Day programs right here in the Delaware Valley area. A nice place to take a ride on a dismal day and see just what this great country of ours has in the way of defenses.

And congrats to Sandy Oppenheimer.

The Courier-Times managing editor elected first vice president of the UPI Editors of Pennsylvania at the spring session in University Park. Let's make it president next year S.O.

Beauty on parade tonight.

Ten lovely young ladies will be shooting for "Miss Bucks County" in the beauty pageant at Neshaminy High School. Mary Ann Mobley, Miss America of 1959, will add to the beautiful setting which is turning into one of the county's blue ribbon productions.

Just as expected.

State Senate follows up the House action in passing five per cent sales tax in party-line vote. And with two cents a pack increase on cigarettes, guess we'll have to stick to the good old pipe.

Big day for Cooper Tuesday.

America's newest hero will address joint meeting of Congress after being received by President Kennedy. On Wednesday, he'll ride down Fifth Avenue in a ticker tape parade that only New York can do.

The track may be muddy at Pimlico.

But we'll string along with the Derby winner—Chateaugay—to repeat in the Preakness today. If it's wet the longshot players might have a field day, especially with something like Lemon Twist.

The time a man most appreciates the comforts of home is when his wife says, "Let's eat out tonight."

Isn't it strange how a boss with absolutely no sense of humor can come up with such funny answers when you ask him for a raise?

Go to church tomorrow.

U.S. Halts Relations With Haiti

WASHINGTON (UPI) — The United States has interrupted diplomatic relations with Haiti as a gesture of "disapproval" of the dictatorship of President Francois Duvalier, officials disclosed today.

The action was taken Wednesday, the day the United States claimed Duvalier's term of office legally expired, but was not made public.

U.S. Ambassador in Port au Prince Raymond L. Thurston and his staff were instructed then to have no "formal" contacts with the Haitian government.

State Department officials said, however, the action was technically not a "suspension" of relations. They said the U.S. position remained flexible and contacts could be resumed at any time as though nothing had happened, if the need arose.

Officials said the U.S. action was not announced for two reasons: To be in a position to resume relations if necessary and because of fears that a formal announcement might result in diplomatic retaliation such as expulsion of Ambassador Thurston and his staff.

Officials said that actually there had been no contact either between the U.S. Embassy in Haiti and the Haitian government or between the State Department and the Haitian Embassy hene since Tuesday night.

They would not say what would happen if the Haitian diplomats here requested an appointment at the State Department, but said this had not occurred.

U.S. officials claim Duvalier's

(Continued on Page 3, Col. 5)

Southland Faces New Outbreaks

By United Press International

A threat of new racial violence hung over Birmingham today.

Police stepped up their patrols through the tense city and unarmed Negro volunteers stationed themselves around gration leaders Friday night. The churches and the homes of inteactivity was touched off by a report from integration strategist Martin Luther King Jr. that an anonymous telephone caller had threatened new bombings.

There was another racial demonstration at Greensboro, N.C., Friday night, resulting in at least 325 arrests, and more than 50 Negro children skipped classes to stage an antisegregation march at Lynchburg, Va. Friday.

At Jackson, Miss., the National Association for the Advancement of Colored People (NAACP) said it would submit a "suggested list" of Negroes to meet with city officials to discuss racial

(Continued on Page 3, Col. 3)

All-American Ernie Davis Dies At 23

CLEVELAND (UPI) — Brave Ernie Davis, the All - America football fullback who tried a career with the Cleveland Browns despite a killing disease, died today of leukemia.

The 23-year-old Davis, whose future seemed to be among the brightest in football, first was hit by a tired feeling while practicing with the college all-stars in 1962 following one of the greatest football careers in collegiate history.

Ernie was hospitalized and doctors did not tell him for some time that he had leukemia. For a while, it appeared the disease was arrested and he suited up with the Browns.

"It will be a very long time before we see another boy like Ernie Davis, not only as an athlete but as a man," President Arthur Modwell of the Browns said.

Modell said Davis apparently died without pain.

"No one but a nurse was present when death came," Modell said.

The husky Negro, the first of his race to win the coveted Heisman Trophy awarded by the New York Athletic Club to its college Browns in a major trade.

He was obtained from the Washington Redskins in exchange for fleet Bobby Mitchell as Washington, under pressure from federal authorities to have Negro on the team, took Mitchell who was an established star and popular with Washington fans.

Davis visited the Browns' office Thursday and told Modell he was going into a hospital for a few days.

Dr. Austin Weisberger, who had been treating Davis since the disease was discovered last July, said Davis died without discomfort. Drugs administered to Davis had brought about a complete remission in the disease last fall, but there was a flareup early this year.

Burial will be in Elmira, N.Y., Davis' home town since he was a youngster, early next week.

Davis probably was the most heralded football player ever to come out of college. He was the first Negro winner of the coveted Heisman Trophy and was signed by the Browns in January, 1962. The Browns gave him a three-year no-cut contract for a total of $65,000 plus a $15,000 bonus.

Davis had surpassed most of the records set by Jim Brown at Syracuse and was expected to add much to the Cleveland attack.

ERNIE DAVIS

Astronaut L. Gordon Cooper gets back to regular meals aboard the USS Kearsarge after his 34-hour orbit around the world during which he ate special foods prepared for space flights. (UPI Telephoto)

Flies To Hawaii Tonight

ABOARD USS KEARSARGE (UPI) — Astronaut L. Gordon Cooper returns to the United States today for a reunion with his family and a hero's welcome from a proud nation.

His final hours aboard the Kearsarge were spent in technical "debriefing" talks — detailed discussions of every aspect of his flight. He takes off for Honolulu at 12:30 p.m., HST (6:30 p.m., EDT) from the flight deck of this carrier.

As he paid his farewells to the officers and men of the Kearsarge, Major Cooper made it clear that he was determined and confident from the outset of his space flight that he would not only complete his full 22 orbits, but that he would also land in the vicinity of the Kearsarge.

Talking Friday night to the first class petty officers in their mess hall, he said "I had no doubts at any time that I would go for the full twenty-two."

"I had a little sign on which I wrote 'Go 22' and I held it up to the TV camera to show how I felt."

He revealed that he had sent his "best suit" out to the Kearsarge and "was determined to get out there to wear it."

Answers Questions

In an impromptu, brief question-and-answer session that followed, Cooper again demonstrated his confidence in his ability as a pilot and the abilities of those who teamed to launch him into space.

He said he had "no trouble" using the manual system to bring his Faith 7 space capsule in for a perfect landing after failure of the automatic stabilization control.

Asked how it felt to orbit through space, the slow-talk pilot thought hard but admitted he just couldn't find the right words. "It felt great," he said and then paused. "It's hard to describe it. It really is wonderful."

He said he felt a "jolt" when his capsule hit the water, but it was "not as bad as I thought it would be."

Asked if he had any heating

(Continued on Page 3, Col. 8)

Iron Curtain People Praise Cooper's Feat

LONDON (UPI) — Praise for astronaut L. Gordon Cooper continued today from both sides of the Iron Curtain. In Tokyo, Japan prepared a welcome for a key member of Cooper's team, Col. John H. Glenn.

The Communist world mixed its praise with references to the long space flights made last year by two Soviet cosmonauts, and stressed Cooper's technical troubles. But it did give the Cooper flight more extensive coverage than it has accorded other recent American events.

Izvestia, the Soviet government newspaper, Friday night reported "an atmosphere of fear and nervousness" at the Mercury control center because of the mechanical faults as Cooper began his descent.

But it found no fault in the actions of the astronaut himself.

"Only thanks to his courage and self-possession, the cosmic flight was happily concluded," it said.

Glenn, who played an important role in Cooper's safe landing, arrived in Nagasaki, Japan today from his post on the Navy communications ship Coastal Sentry. It was from this ship

(Continued on Page 3, Col. 8)

Met, Wed In Honolulu

Setting Sentimental For Cooper, Wife

HONOLULU (UPI) — The wife and two daughters of astronaut L. Gordon Cooper awaited anxiously today their reunion with America's newest space hero, a reunion that will be shared with thousands of admiring Hawaiians.

For Mrs. Trudy Cooper and her husband, the setting for their first family gathering since Cooper's record-setting 22.9-orbit flight will be a sentimental one.

For it was in Honolulu, while they were attending the University of Hawaii after World War II, that the Coopers met and were married. But there will be little time today for quiet reminiscing.

Cooper was to set foot on American soil for the first time since blasting off from Cape Canaveral Wednesday morning when a helicopter from the USS Kearsarge deposits him at Hickam Air Force Base at 1:30 p.m. HST (7:30 p.m., EDT).

Then Cooper and his family will be whisked off for a motorcade through Honolulu and to a dizzying round of receptions and other official functions.

Mrs. Cooper and the couple's two daughters, Janita, 13, and Camala, 14, arrived in Honolulu Friday afternoon from their home in Houston, Tex.

Cooper and his family will depart tonight for Cape Canaveral, where the astronaut is scheduled to meet with the press Sunday.

Jury Returns 97 True Bills

Of 102 bills of indictment presented to the Bucks County grand jury the past week, the jury returned 97 true bills and five no true bills.

The jury found the county buildings, Neshaminy Manor Home, Bucks County Detention Home, Bucks County Prison, the administration building, and the courthouse, to be in good condition and well maintained.

It said the county facilities at 50 N. Main St., Doylestown, were in fair condition, but overcrowded.

Polio Clinic In Levittown

A public polio clinic is being held today in Levittown.

Pilio shots, at $1, will be given in the Thomas Jefferson Elementary School, Appletree Drive, Levittown. Shots will be free for those who can't afford them.

Isaac Ben Ezra, chairman of the Lower Bucks Committee for the Prevention of Polio, urged all parents,. pre-school children and school children to receive their polio shots today "since there may not be any more clinics held outside of Bristol Township."

The Bristol Township - Delhaas schools will institute their own immunization program in the next few weeks.

June 11, 1964

Twp. Board Sets School Year Dates

By SCOOP LEWIS
Courier-Times Staff Writer

A calendar would have come in handy at the Bristol Township School Board's meeting this week.

Not only did the school directors adopt the 1963-64 school calendar, but they approved graduation activity dates for Delhaas and Woodrow Wilson High Schools and summer school dates.

The township's 11 elementary and four secondary schools will close on June 12. Opening date of the 1963-64 term will be Thursday, Sept. 5. School will end on June 11, 1964.

Holidays Next Year

Holidays next year will include a teachers' workshop on Nov. 5 (election day), Thanksgiving on Nov. 28-29, Christmas holiday (Dec. 23-31), New Year's Day (Jan. 1), mid - winter vacation (Feb. 20-21), Easter vacation (March 26-27, 30), teacher's workship on May 19 (election day) and Memorial Day (May 29).

Superintendent Robert P. Martin announced that the secondary summer school program, coordinated by James McGoldrick, administrative assistant, will begin July 1 and end Aug. 13. There will be a holiday on July 4-5.

The school day will begin at 8 a.m. and end at 12:10 p.m. Martin said that the offerings will follow the pattern of last year with enrollment in the classes expected to be larger.

Graduation Dates

Graduation activity dates, approved last week by the Delhaas Joint School Board, include June 9, Delhaas baccalaureate, 6 p.m., Wilson baccalaureate, 8 p.m.; June 10, Wilson honors night, 8

(Continued on Page 3, Col. 4)

Edgely Bridge To Be Closed

The bridge across the Pennsylvania Railroad tracks in Edgely will be closed to traffic beginning Monday morning.

Bristol Township Manager Vincent H. Hartley today announced that the bridge will be closed for repairs to be made by the railroad. He said that only emergency traffic will be permitted over the bridge during its closing.

Who Will Be Selected Miss Bucks County?

☆ ☆ ☆ ☆ ☆

Miss America Could Be Named At Neshaminy Tonight

Who will be the next Miss America?

Bucks County residents who attend the Second Annual "Miss Bucks County" Pageant tonight at the Neshaminy Senior High School may have a preview of the lucky young lady who may represent not only hea home county, but possibly the entire nation as the Miss America of 1964.

Tonight's pageant, which will be the entertainment highlight of the season, is the official pleliminary competition for the famed Miss America Pageant held each year in Atlantic City. The winner of the "Miss Bucks County" title automatically qualifies as a contestant in the state competition to be held later this summer, and if selected as "Miss Pennsylvania," would go on to represent her state in the national finals in September.

Ten Finalists

Ten beautiful young finalists from various sections of the county will be presented in evening gown, bathing suit and talent competition in a star-studded program of entertainment featuring Bernie Wayne, Howard Keel, Russell Nype, Michael Ellis, Joyce Selznick, Howard Fast, Crystale Martin (Miss Pennsylvania of 1962), and Mary Ann Mobley, Miss America of 1959.

Tickets for the two-and-a-half hour show, which will get under way promptly at 8 p.m., may be purchased at the box office at the High School on the night of the performance. Although most of the house has been sold out, there are still some choice seats available, the pageant committee announced.

As Master of Ceremonies, composer and arranger Bernie Wayne will set the pace for the evening's entertainment. Wayne composed the popular theme song of the national pageant "Miss America". Mary Ann Mobley, Miss America of 1959, who will be sharing the

(Continued on Page 3, Col. 1)

Magazine Page Is A 'Must'

Three residents of Lower Bucks County are featured today on the Saturday Magazine Page and all are involved in interesting situations.

A Levittown woman works in a "fishbowl" while a 14-year old youngster is following directly in the footsteps of his parents. And a Levittown youth has found a "new" use for pipes. See Page 22.

INDEX

Amusements	12	Magazine	22
Church	4, 5	Movie Timetable	12
Classified	17-19	Obituaries	3
Comics	20, 21	Pictures	8
Editorial Features	7	Sports	14, 15
Jacoby On Bridge	12	Stocks	16
Junior Reporter	20	TV Schedule	21
		Women's News	10, 11

The Levittown Times

Delaware Valley's Greatest Home Newspaper

SATURDAY, MAY 18, 1963

Pope's Health Concerns Kennedy, Trip Adjusted

VATICAN CITY (UPI)—President Kennedy's decision to visit Pope John XXIII next month instead of waiting until next year caused speculation today that his plans were based on reports of the 81-year-old pontiff's failing health.

Kennedy originally planned to confine his June visit to Italy to Milan, then to return next year, when Mrs. Kennedy will be able to travel, to visit Rome and presumably the Vatican.

But Pope John has seemed haggard and worn in recent public appearances, giving rise to reports that the stomach ailment that kept him in bed last fall has recurred.

There have been reports that he has cancer. The Vatican has never denied them, and the reports have been circulating again in recent days.

Silent on Speculation

Vatican sources had on comment on the speculation that the President may think it opportune not to wait a year for his meeting with the Pope. They said only that the meeting will be a "very important, very solemn affair."

Kennedy will be the third American president to meet a Pope and the second to meet Pope John. Former President Dwight D. Eisenhower had a meeting with the pontiff in December, 1959. Woodrow Wilson was the first president to hold such a meeting, with Pope Benedict XV in 1919.

But Kennedy's visit will be precedent-setting because he is the first Roman Catholic president of the United States.

The visit is believed certain to reopen the delicate issue of U.S.-Vatican relations. The United States has had no official contact with the Vatican since the resignation of Myron C. Taylor, who served here as the presonal representative of Presidents Roosevelt and Truman until 1950.

Kennedy said in a magazine ar- is "flatly opposed to the appointment of an ambassador to the Vatican."

"Whatever advantages it may have in Rome—and I'm not convinced of these—they would be more than offset by the divisive effects at home," he said.

Valid reasons for establishing relations might include the Pope's increasingly important role in ticle before his election that he world affairs, and in the cold war in particular, and the Vatican's po sition as a center of information on happenings in the Communist world through its churches there.

But these reasons were not believed strong enough for the subject to be brought up, at least publicly, during the President' visit. Opposition on the grounds of church-state separation is believed too strong in the United States.

Miss Bucks Finalist

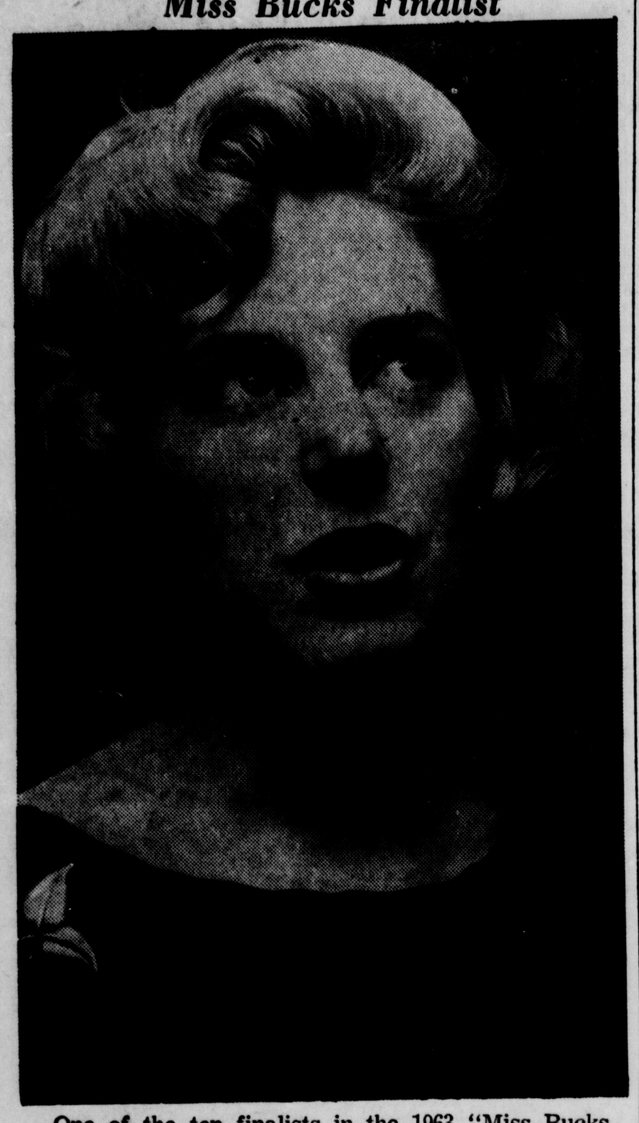

One of the ten finalists in the 1963 "Miss Bucks County" pageant, to be held May 18 at the Neshaminy Senior High School is Janice Mary Anderson of Morrisville. Miss Anderson, who is 20 years of age, will present a vocal solo in the talent competition. Winner of the "Miss Bucks County" title will automatically qualify for the "Miss Pennsylvania" contest to be held in Westchester later this summer.

Miss Bucks County Will Be Selected

(Continued from Page 1)

spotlight with Wayne in presenting the pageant, will sing the Miss America theme as an introduction for the pageant finalists.

Featured on the program will be the Lobucksco Chorus of Barbershop Harmony who will present a medley including such old-time favorites as "Hello," "After Dark, and "Down Our Way."

The group's quartet, "The Bell Chords," will present "Yona from Arizona," "I Don't Mind," "When Day Is Done." "Let Me Call You Sweetheart," and "Keep America Singing."

Highlight of the program will be the crowning, by Miss Pennsylvania of the newly-selected "Miss Bucks County." In addition to the title, the winner and other participants will be the recipients of over $1,225 in scholarships, made available through the generosity of Bucks County financial institutions.

The "Miss Bucks County" pageant is sponsored by the Lower Bucks County Chamber of Commerce. General Chairman of this year's pageant is Henry P. Palmer, Jr.

Twp. Drops Botel Speller

Bristol Township schools will no longer have spellers authored by Dr. Morton Botel, Bucks County assistant superintendent of schools.

The school district will replace the Penn Valley Publishing Company's multi-level speller, the center of much controversy last year, with a new elementary school spelling text. Dr. Botel was co-author of the speller.

Robert P. Martin, district school superintendent, recommended the change after studying results of a six-month curriculum survey conducted by Paul McCool, principal of John Fitch School, and Donald McDae, prinicpal of Ralph Waldo Emerson School. Twenty-two teachers and principals in the township were consulted in the survey covering grades two through six.

Dr. Botel's speller will be replaced by the "My Wordbook" spelling series published by Lyons and Carnahan, Inc., of New York.

Collecting Royalties

A controversy arose last year when it was learned that Botel was collecting royalties on books being used within the county. Dr. Charles H. Boehm, state superintendent of schools, ordered a full-scale investigation.

Following the probe and an opinion by the state attorney general's office, Boehm said the practice should be allowed, if the school system was notified in advance that the text had been authored by one of its employes.

Wright Raps Mrs. Wandling

Bill Wright spokesman for the Republican Committee people of the 7th Ward Republican Club, took issue to statements made by Mrs. Wandling yesterday.

He stated that it seems odd that Mrs. Wandling, who still calls herself a Republican party worker, is once agains speaking out alone against the express wishes of the vast majority of 7th ward Republicans.

Last year the Republicans of the 7th Ward elected, as their official representatives, six committeemen and women, Wright said.

Wright said that Commissioner Diehl was endorsed for election by the six Committeemen and women, since then Mr. Wandling has changed her mind, as she frequently does. Mr. Wright went on to say that at a subsequent meeting of the 7th Ward Club, Diehl was unamimously endorsed by the 35 people present. Mrs. Wandling was not present at this meeting, nor has she been to a club meeting for the past ten months, Wright said.

State Sales Tax Almost New Law

HARRISBURG (UPI) — The 5 per cent sales tax bill, riding easily on a wave of solid support, passed the Senate by a 27-23 straight party vote Friday to move within a few routine steps of becoming law.

The measure, giving Pennsylvania the highest sales tax rate among the 37 states imposing the levy, needs only House concurrence in Senate amendments and the signature of Speaker of the House W. Stuart Helm, R-Armstrong, before being sent to Gov. William W. Scranton. It is expected these moves will be completed May 28.

Also gaining final clearance by the same count Friday was a companion bill calling for a two-cent boost in the six-cents-a-pack cigarette tax. It too must return to the House for Helm's signature before hitting the governor's desk

Both chambers are off next week because of the primary elections, but are due back May 27. The House has scheduled the concurrence vote for the following day.

One Per Cent Jump

The 5 per cent bill, which was the subject of four hours and one minute of Senate debate, raised the current sales tax by one per cent with the increase slated to bring in an extra $105 million for the state's fiscal 1963-64 operation. The cigarette legislation will account for $26 million.

Another $12.5 million — which would give Scranton $4 million more than he had asked for—is to come from a bill raising the liquor excise tax by 5 per cent, but this proposal has not yet cleared the House.

The 5 per cent sales tax, built around the same base as the current rate, was the end result of an original Scranton program which foundered when about half of the 109-member House GOP delegation opposed it. The governor, who had sought a half per cent increase in the levy with an extension to clothing and shoes, announced his acceptace of the plan when he learned of the certain death of his own legislation.

Pair Injured In 2 Crashes

Two drivers were injured in two separate accidents in Morrisville last night.

At 6:58 p.m., Bonnie Marie Randall, 16, of 115 Pennsylvania Ave., Morrisville suffered a lacerated knee when her car collided with one driven by Helen Warrell, 694 Latona Road, Morrisville.

Miss Randall was taken to Mercer Hospital, where she was treted and released.

Morrisville police said the accident happened at the Pennsbury Shopping Center, off Trenton Ave.

Damage Estimated

Damage to each car was estimated at $100. Patrolman Clifton Morris, who investigated, made no charges against either driver, police said.

At 11:55 p.m. an eastbound car driven by Burton D. Colvin, 51, of 117 Waverly Place, Trenton, struck a girder on the Trenton Free Bridge.

Police said Colvin will be charged with reckless driving. He refused treatment for a knee injury, police said.

His car was totally wrecked, it was reported. Patrolman Maylon Cummings investigated.

Property Given For Library

Bucks County is getting property on Trenton Road in Fairless Hills to be used for public library purposes — courtesy of the Danherst Corp., Fairless Hills.

Mrs. Meredith Smith, executive director of the county free library, said yesterday the property, known as "Three Arches," was donated to the county by the corporation.

The library board will remodel a building on the land to make it operational. It will be open to all county residents. Mrs. Smith cited Edward R. Howley, Falls Township supervisor, as "instrumental" in bringing about the gift.

George Galbreath, vice - president of the corporation, also made the gift possible, Mrs. Smith said.

U.S. Halts

(Continued from Page 1)

six year term expired at midnight Wednesday and that under the Haitian constitution he cannot succeed himself. Duvalier, however, claims he was reelected in 1961 elections for a new legislature in which his name appeared on the ballot with the names of all legislative candidates.

To Offer Mass

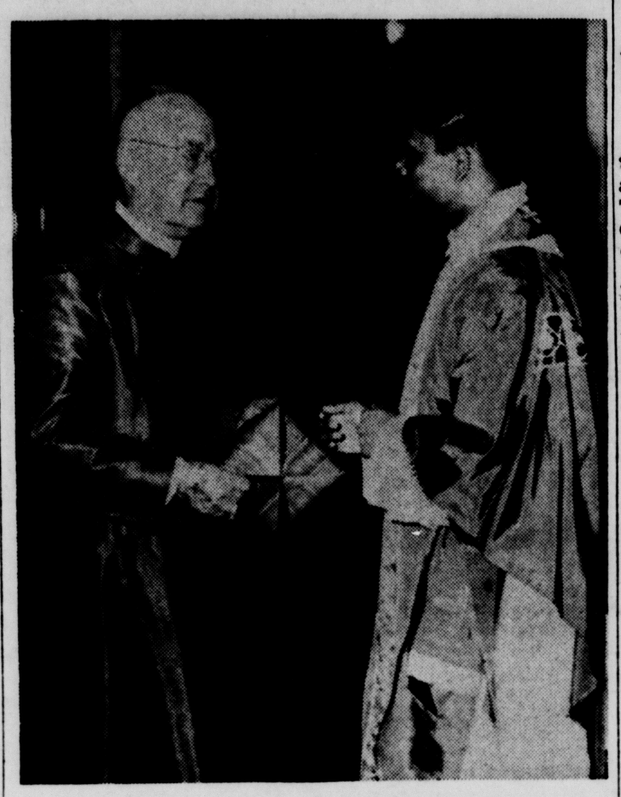

Father Prabhu Prasad, (Right) of the Indian Missionary Society, who is seen here with Francis Cardinal Spellman after his ordination earlier this month, will offer his first Mass at St. Mark's Church, Bristol, tomorrow.

Called Off Job

Firemen Too Busy To Build House

Some firemen just can't get time off-even to build a new fire house.

William Penn Fire Company, of Hulmeville, is building a substation on Oxford Valley Road. It's about one-third complete.

Last night, for the second time since construction started - firemen were called off the construction job to answer an alarm.

A contractor's tar heating wagon, parked at the home of George Ashendorf, 34 Fieldstone Road, Forsythia Gate, Levittown, caught fire about 7:30 p.m.

The machine belonged to Frank Nolan, a Levittown roofing contractor, who was working on Ashendorf's house.

Firemen controlled the blaze in about half an hour. Damage, including that to lawn and shrubs, was estimted at $150. The flames did not threaten Ashendorf's house, it was reported.

The firemen were in charge of Cheston Wheeler, first assistant chief, who was working on the substation when the alarm sounded.

Two trucks and 15 men were dispatched.

Donations Taken For June Auction

Donations are coming in growing numbers for th Levittown Lions Club's benefit auction, to be held June 8 at the Shop-A-Rama baseball field.

One of the most impressive was the 1955 Ford, with hearter and radio, donated by Bristol Ford.

Another has been a full set of living room furniture.

Proceeds from the auction will be used to carry on the club's philanthropic activities.

The club will be glad to arrange for pick-up of any donation at the contributor's convenience. Those interested in donating may call CY 5-9980.

The club would like to receive any articles, except clothing.

President

(Continued from Page 1)

"military dictator" for moving troops near Birmingham when race rioting broke out there last weekend.

After a brief speech at Redstone Arsenal, Kennedy will return to Washington, and fly by helicopter from there to Camp David, Md., for the weekend.

Fahey Backed By Lowry

John R. Lowry, 7th Ward Committeeman, today publicly announced his support of Tim R. Fahey for 7th Ward Commissioner.

"Apparently a letter bearing my signature has intimated that Diehl is connected with the Republican Alliance. The inference has no basis in fact. Since the time of Diehl's endorsement, I realized that regardless of his statements, his political associates, who have advised him during his campaign are now vigorously campaigning for the hand-picked 'Boyer candidates'," Lowry said.

Third Student Has Fracture

A third student at William Penn Junior High School, Fairless Hills, has sustained a fracture in outdoor gym within the last two weeks.

Linda Palma, 12, of 129 Everturn Lane, Elderberry, Levittown, was admitted to Lower Bucks Hospital at 4:30 p.m. Thursday with a fracture of the right leg.

On May 6 Stephen Amoroso, 14, fractured his upper right thigh. Two days later Lester Wilt, 15, fractured his right arm.

George Bolge, principal of the junior high school, said today he was very upset by the accidents but assurred parents that all students are carefully supervised during gym.

'Riot' Costs Woman $115

A Bristol Township woman, who "rioted", according to police, in a justice of the peace's office Thursday, was fined $115 yesterday on five counts of disorderly conduct.

Justice of the Peace Stephen P. Nieckoski also continued Mrs. Betty Gough, 50, of 638 Newportville Road, under bail for court action on the original charge of drunken driving.

Nieckoski said that three fines included in the total were 10 to replace a policeman's straw hat which Mr. Gough allegedly stomped under foot, $5 for a pair of sunglasses belonging to the officer, and $5 for some of Nieckoski's papers, reportedly torn up by Mrs. Gough.

The trouble occurred in Nieckoski's office, where Mrs. Gough had been taken by Bristol Township Patrolman James Dunn to be arraigned on drunk driving charge resulting from an accident on Route 413.

Cooper

(Continued from Page 1)

problem with his suit, he replied that he had not. "I had no trouble whatsoever in keeping the temperature down."

Thanks Crew

Later he talked to the enlisted men in the hangar deck where he again expressed his thanks to the crew and personally thanked the seven members of the underwater demolition crew who were assigned the job of recovering his capsule.

"When you are coming out of the blackout," he told his audience of over 1,000, "and are pulling a few G's and things are flaming about you and there is a big fireball behind you, it is a most comforting sound to hear those helicopters obrting around you. Before I had my antennae out, a swimmer was knocking on the capsule asking me how I felt."

Cooper will be greeted in Honolulu by his wife Trudy, and their two teen-aged daughters.

The newest American astronaut told doctors who examined him Friday that he kept his thumbs tucked under his harness straps while he slept during his space voyage to prevent the accidental flipping of cabin switches.

Iron Curtain

(Continued from Page 1)

that Glenn, America's first man to orbit the earth, radioed instructions to Cooper to fire his retro-rockets manually after automatic devices to fire them failed.

Glenn will arrive in Tokyo by plane Sunday for a 12-day semi-official visit, the first to a foreign country by a U.S. spaceman.

Obituaries

Charles F. Dugan

Charles F. Dugan, husband of Irene Dugan, 649 Spruce St., Bristol, died yesterday at home after a lengthy illness.

Mr. Dugan is survived by his wife, two daughters, Mrs. Thomas, O'Hara, Trenton and Mrs. Clarence Schweizer, Bristol; a son, Francis J. Dugan, Bristol; a sister, Mrs. Anna Wilson, Bristol, a brother, Joseph, of Philadelphia, five grandchildren and one great grandchild.

A life-long resident of Bristol, he was a retired Rohm and Haas employe.

Relatives and friends are invited to the funeral Tuesday at 9 a.m. from Murphy's Funeral Home, 1002 Radcliffe St. Requiem High Mass will be celebrated at 10 a.m. in St. Mark's Church, Bristol. Interment will be in St. Mark's cemetery.

Friends may call Monday evening.

Mrs. Rosemary Fehn

Mrs. Rosemary Fehn, wife of Joseph C. Fehn, 826 Emilie Ave., Croydon, died Thursday in Lower Bucks County Hospital after a prolonged illness. She was 54.

Mrs. Fehn is survived by her husband, two daughters, Barbzra Ann and Mary Patricia, and a son, Joseph T., at home; two sisters, Miss Mamie Court, of Bristol; and Mrs. John Calu, of Trenton; and five brothers, William, of New York; and James, Michael, Nicholas and Peter, all of Bristol.

Mrs. Fehn was a lifetime resident of the Bristol area.

Relatives and friends are invited to the funeral Tuesday from the John C. Black Funeral Home, 314 Cedar St., Bristol. Solemn Requiem Mass will be held at 10 a.m. at St. Thomas Aquinas Church, Croydon.

Interment will be in Holy Sepulcher Cemetery, Montgomery County. Friends may call at the funeralhome Monday evening.

Mrs. Bessie Smith

Mrs. Bessie Melbert Smith, widow of Howard W. Smith died yesterday in Mercer Hospital, Trenton. She resided with her son, Leon W. Smith, at 325 Academy St., Trenton. She was 83.

Mrs. Smith was born in Columbia, Pa. and had resided for many years in Morrisville before moving to Trenton. She was a member of the Morrisville Mthodist Church and the PO of A, Camp No. 297 of Morrisville.

Also surviving are two other sons, Lester of Trenton and Kenneth H. Smith of Tullytown; a daughter, Mrs. Ruth Smith Love of Morrisville; a brother, Milton Reitzle of Mountville, Pa., six grandchildren and two great-grandchildren, and several nieces and nephews.

The funeral will be held at 2 p.m. Monday from the J. Allen Hooper Funeral Chapel, 45 N. Pennsylvania Ave., Morrisville. Interment will be in Morrisville Cemetery. Calling hours will be 7 to 9 p.m. Sunday at the chapel. The PO of A will conduct services at 7:45 p.m. tomorrow at the chapel.

Card Of Thanks

WE WISH TO THANK — the many relatives, friends and neighbors for the many kind expressions of sympathy extended to us during our recent bereavement. The Carnvale Family.

In Memoriam

IN MEMORY OF — a beloved husband and father, Melvin Bell, who passed away May 18, 1960.
"His favorite chair is empty now,
His pipe and slippers laid aside
Since our dear one's gone to heaven
There with God in peace to bide."
Sadly missed by wife and son.

DOAN — In loving memory of our baby, Sherry Louise, on her birthday May 20.
"As time goes on, the memory lingers,
For the want and touch of each little finger:
Through the years, we'll not be apart,
For Sherry will always, remain deep in our hearts."
Sadly missed by mother and daddy.

Funeral Directors

BECK DOUGHERTY MORTUARY — Serving Lower Bucks County. Newportville-Fallsington Rds. WI 6-7600.

BLACK FUNERAL HOME — 314 Cedar St., Bristol. ST 8-7874.

CHARLES F. SWARTZ FUNERAL HOME —Newtown, Pa. WO 8-3891.

DUNN FUNERAL HOME — 378 S. Bellevue Ave., Langhorne, SK 7-3331.

J. ALLEN HOOPER — Funeral Chapel. 45 N. Penn., Morrisville. CY 5-7725.

MOLDEN FUNERAL CHAPEL — 133 Otter St., Bristol, ST 8-6612.

MURPHY'S FUNERAL HOME — Established over 50 years. Within the means of all. 1002 Radcliffe St., Bristol. ST 8-2417.

TOMLINSON FUNERAL HOME — 2207 Bristol Pike, Cornwells Hts. ME 9-0422.

Florists

STEIN FLORIST — Serving Phila., Suburbs. 7059 Frankford Ave., 2223 N. Front St., Phila. 24 hour phone service. DE 4-7100.

Death Notices

DUGAN — May 17, 1963, Charles F., husband of Irene Dugan of 649 Spruce St. Bristol. Survived by wife Mrs. Charles Dugan, of Bristol, daughters, Mrs. Thomas O'Hara, Trenton, Mrs. Clarence Schweizer, Bristol, Son, Francis J. Dugan, Bristol. Five grandchildren, one great grandchild. Sister, Mrs. Anna Wilson, Bristol. Brother, Joseph Dugan, Philadelphia. Relatives and friends are invited to funeral Tuesday at 9 a.m. from Murphy's Funeral Home, 1002 Radcliffe St., Bristol. Requiem High Mass celebrated 10 a.m., St. Mark's Church. Interment St. Mark's Cemetery. Friends may call Monday evening.

SMITH — on May 17, 1963, Bessie M. Smith, (nee Melbert), age 83 years, of 325 Academy St., Trenton, N.J., formerly of Morrisville, Pa. and Bordentown, N.J. Wife of the late Howard W. Smith. The relatives and friends of the family are invited to attend the funeral from the J. Allen Hooper Funeral Chapel, 45 N. Pennsylvania Ave., Morrisville, Pa. On Monday at 2 p.m. Interment at Morrisville Cemetery. Friends may call at the Chapel Sunday from 7 to 9 p.m. P.O. of A Camp #297, of Morrisville will conduct services Sunday at 7:45 p.m. at the Chapel.

★**TAYLOR** — at Bristol, Pa., May 16, 1963, Edward J., husband of Marion A. Taylor, of 3801 Weston Ave., Windsor Village. Relatives and friends are invited to the services on Monday at 11 a.m. from the Funeral Home of John C. Black, 314 Cedar St., Bristol, Pa. Interment Green Mount Cemetery, Philadelphia. Friends may call at the Funeral Home on Sunday evening.

FEHN — at Bristol, Pa. May 16, 1963, Rosemary, wife of Joseph C. Fehn, 826 Emilie Ave., Croydon, Pa. Relatives and friends are invited to the services on Tuesday at 9 a.m. from the funeral home of John C. Black, 314 Cedar St., Bristol, Pa. Solemn Requiem Mass at 10 a.m. St. Thomas Aquinas Church, Croydon, Pa. Interment Holy Sepulcher Cemetery. Friends may call at the funeral home Monday evening.

Southland

(Continued from Page 1)

problems. NAACP President Arthur B. Spingarn predicted in New York there would be a demonstration in Jackson as violent as the Birmingham marches.

Twp. Board

(Continued from Page 1)

p.m.; June 11, Delhaas award night, 8 p.m.; June 12, Wilson graduation, 8 p.m.; June 13, Delhaas graduation, 8 p.m.

In view of the Delhaas graduation, the Delhaas School Board meeting next month has been switched to June 20 at 7:30 p.m. The Bristol Township Board will meet following the Delhaas meeting on June 20.

Resignations of seven teachers were accepted by the board at Thursday night's meeting. They were:

Miss Irene Hastie, after two years service at Thomas Jefferson Elementary school; Miss Virginia Keshel, nine years at John Fitch Elementary; Miss Bette-Joan Lauersen, who was hired April 18 but is moving to California; Mrs. Joan Linaberry, three years at George Washington Elementary; Mrs. Sandra Shelkey, four years at Abraham Lincoln Elementary; Mrs. Laurel A. Simeone, three years at Maple Shade Elementary, and James E. Foley, 19 years service in the elementary schools.

Foley was suspended from teaching on Oct. 26, 1962 when a former student accused Foley of writing him an immoral letter. He was acquitted of the charges in Bucks County Court and was reinstated to his job by the school board Thursday night before resigning.

Teacher Hired

Miss Jessie R. Costanzo of Pittston has been hired to teach in one of the township elementary schools next fall. A graduate of Pittston High School in 1956, she will receive her bachelor's degree in elementary education from Misericordia College next month.

The school board has written Rep. Willard S. Curtin and U. S. Senators Joseph Clark and Hugh Scott, urging them to support the continuation of financial assistance through Public Law 874. The township school district has received a check for $63,092 from the federal government as partial payment of the impacted regions assistance. The law provides assistance to educate children of federal employes.

Bomb Epidemic 'Jolts' Montreal

MONTREAL (UPI)—Provincial police leaves were canceled today in the hunt for terrorists who "mailed" lethal bombs to the suburb of Westmount. Five of the devices exploded in rapid succession Friday.

A sixth blew an arm off Sgt. Maj. Walter "Rocky" Leja, 42, an army explosives expert who was removing it from a mailbox. Five bombs found in other mailboxes were either deactivated or detonated safely.

The group responsible is believed to be the Quebec Liberation Front (FLQ), an underground band of French-Canadians who want the English speaking influence out of Quebec and "La Belle Province" made an independent nation.

The FLQ took credit for an explosion in a downtown army recruiting center several weeks ago that killed an elderly watchman. Westmount is a predominantly English-speaking community.

Another explosion Friday, at an oil refinery, blew a hole in a 100,000 gallon oil tank. Authorities said hundreds would have been killed had the device been detonated closer to the tank.

Police have not officially attributed Friday's blasts to the FLQ, but the placing of the bombs, their homemade nature, and the disregard for injury to citizens were acknowledged earmarks of the organization pledged to "forefully evict" English-speaking residents of the province.

Weather

CLOUDY,

FORECAST: Gradual clearing this afternoon; high about 70. Fair tonight and tomorrow; low tonight in lower 50s; high tomorrow in low 70s. Monday, fair with little temperature change.

High today: 70.
Low tonight: 54.
High yesterday: 73.
Low yesterday: 53.
Low this morning: 58.
Sunset tonight: 8:11 p.m.
Suhrise tomorrow: 5:40 a.m.
Sunset tomorrow: 8:11 p.m.
Sunrise tomorrow: 5:39 a.m.

Tomorrow's Tides
At Bristol*
High: 12:30 a.m. Low: 7:33 a.m.
High: 12:37 p.m. Low: 8:01 p.m.

Monday's Tides
High: 1:14 a.m. Low: 8:32 a.m.
High: 1:33 p.m. Low: 8:55 p.m.
—for the tides at Morrisville, add 15 minutes for high tide and 45 minutes for low tide.